O God, Thou art the Father

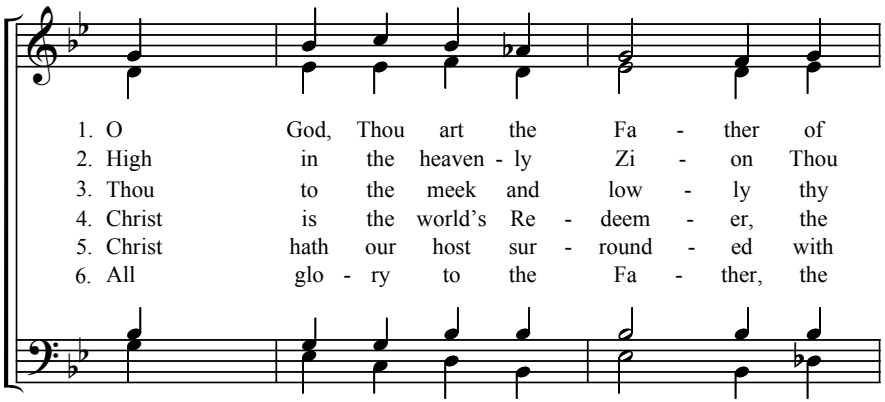

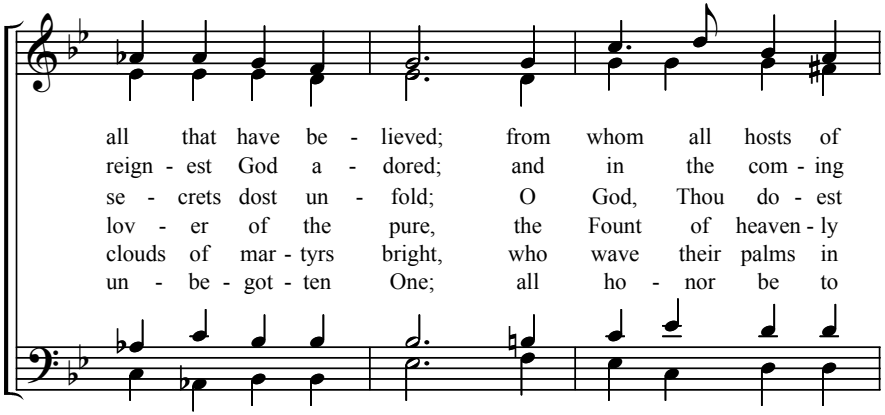

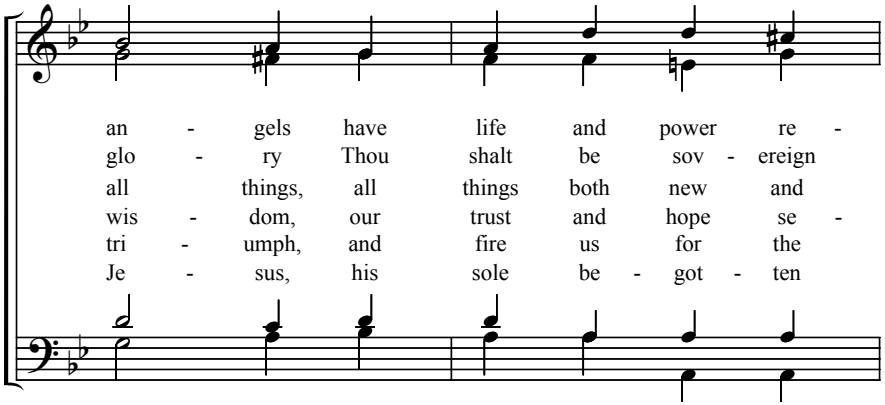

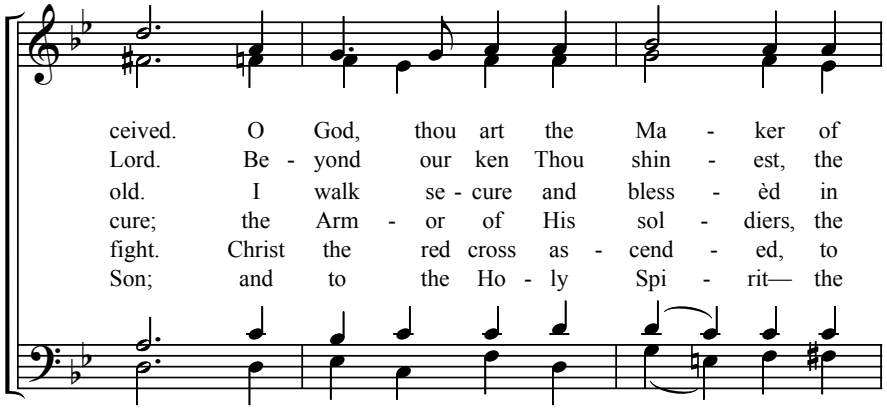

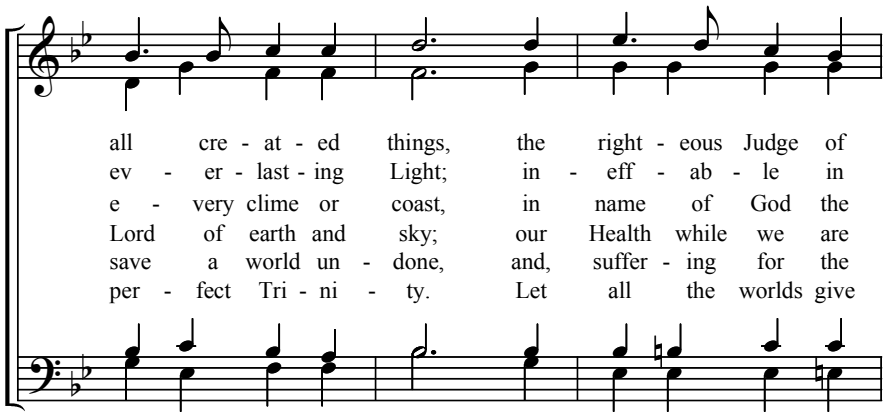

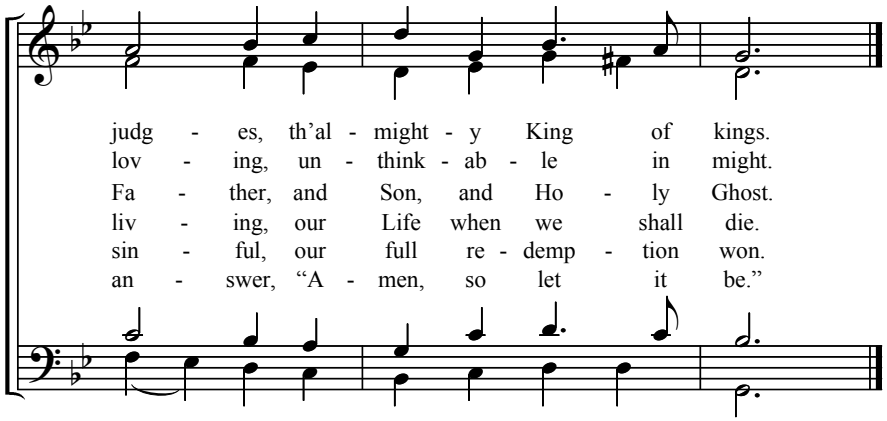

St. Columba, (521-597): *Deus pater credentium* (v. 1 - 3), *Christus redemptor omnium* (v. 4 - 6); translated by Duncan MacGregor (1854-1923)
Columcille, Dean Huff, 26 May 2006
Music Copyright © 2006 Dean Huff. Permission is granted to duplicate for liturgical use only. All other rights reserved.